Do they know it´s Christmas time
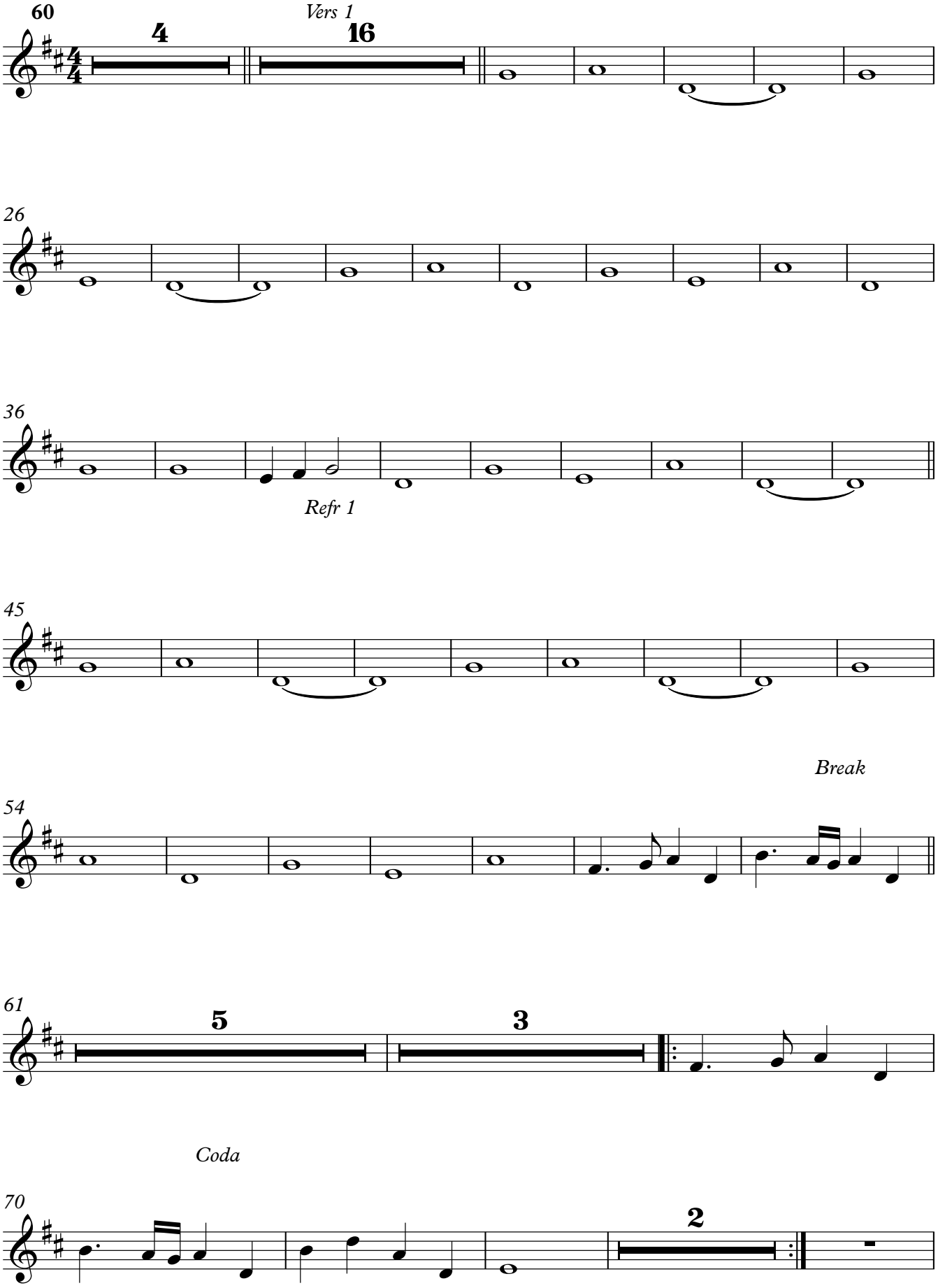
Tenor Saxophone